

FORM No. 1.

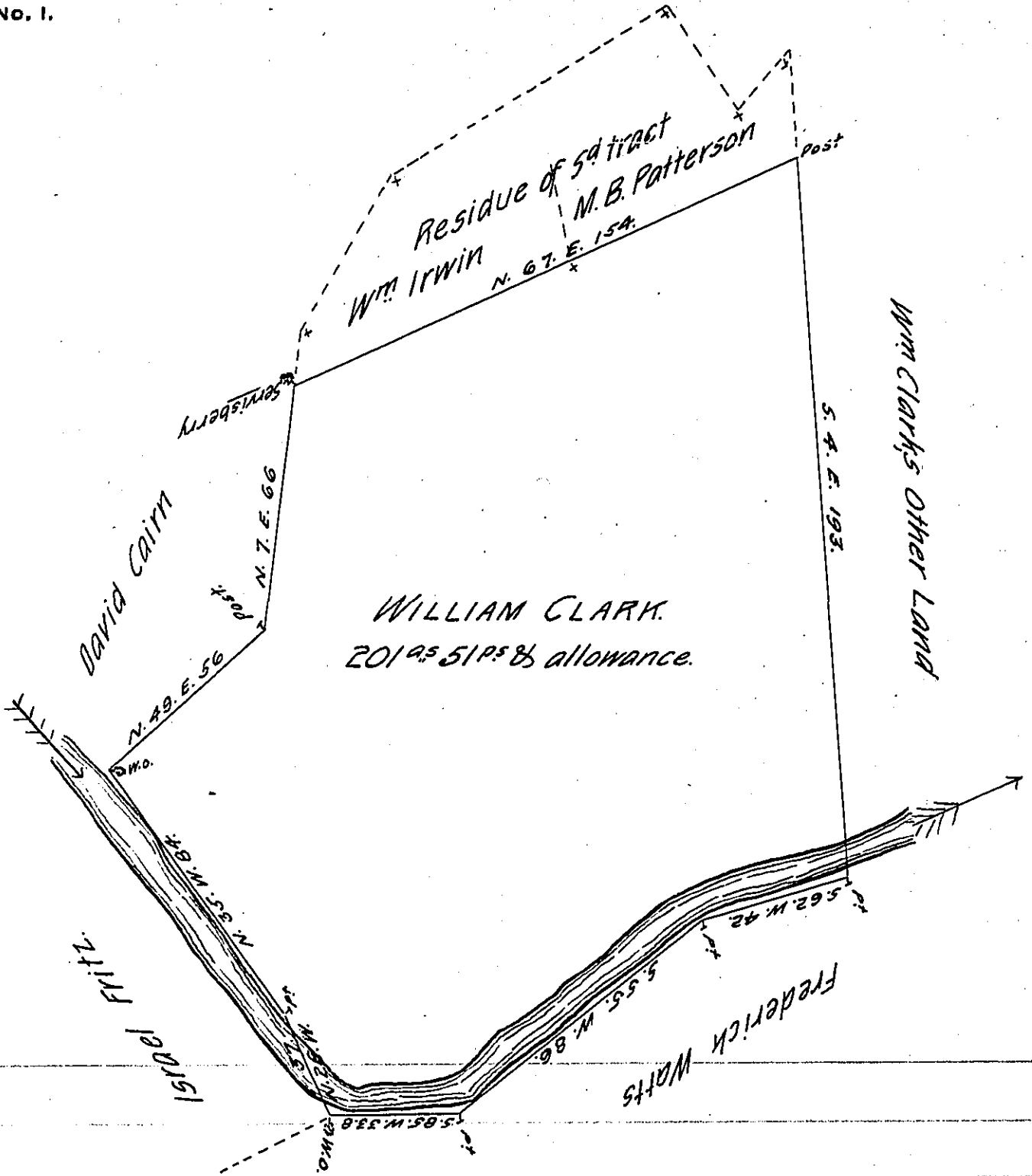

Draught of land situate in Wheatfield township, Perry County, containing two hundred and one Acres, fifty one perches & allowance of six per Cent. Part of 217^{ac} 71^{ps}, Originally surveyed April 12th 1769 on an Order granted Richard Coulter, Jr dated March the 21st 1768, N^o 4869. Resurveyed the Above part in black lines for W^m Clark, the Owner to patent June 16th 1835.

W^m Wilson, D.S.

Jacob Spangler, Esq. S.G.

IN TESTIMONY that the above is a copy of the original remaining on file in the Department of Internal Affairs of Pennsylvania, made conformably to an Act of Assembly approved the 16th day of February, 1833, I have hereunto set my Hand and caused the Seal of said Department to be affixed at Harrisburg, this fourteenth day of February 1906.

Jacob D. Brown
 Secretary of Internal Affairs.